



ALLEN & SHEPPARD.



6/16 Handley Avenue THORNLEIGH NSW

3 **2** **2**

Hidden away in a small complex within a short walk to Thornleigh shops and station this spacious 3 bedroom townhouse has a practical and versatile design. On one level the home features 3 bedrooms all with built-in robes and the main has an ensuite and walk in robe, laundry, kitchen and an open lounge dining that has a peaceful outlook into the bush. Downstairs is a huge double garage that has room for cars and a workshop. The home also boasts a sun covered rear courtyard and a small garden, minimal adjoining walls and a well run and small strata body. Do not miss out on this perfect downsizer or first home in such a quiet yet walk to everything location.

Price : \$ 650,000

View : <https://www.allenandsheppard.com.au/sale/nsw/northern-suburbs/thornleigh/residential/townhouse/6204424>



James Sheppard
02 9481 9000

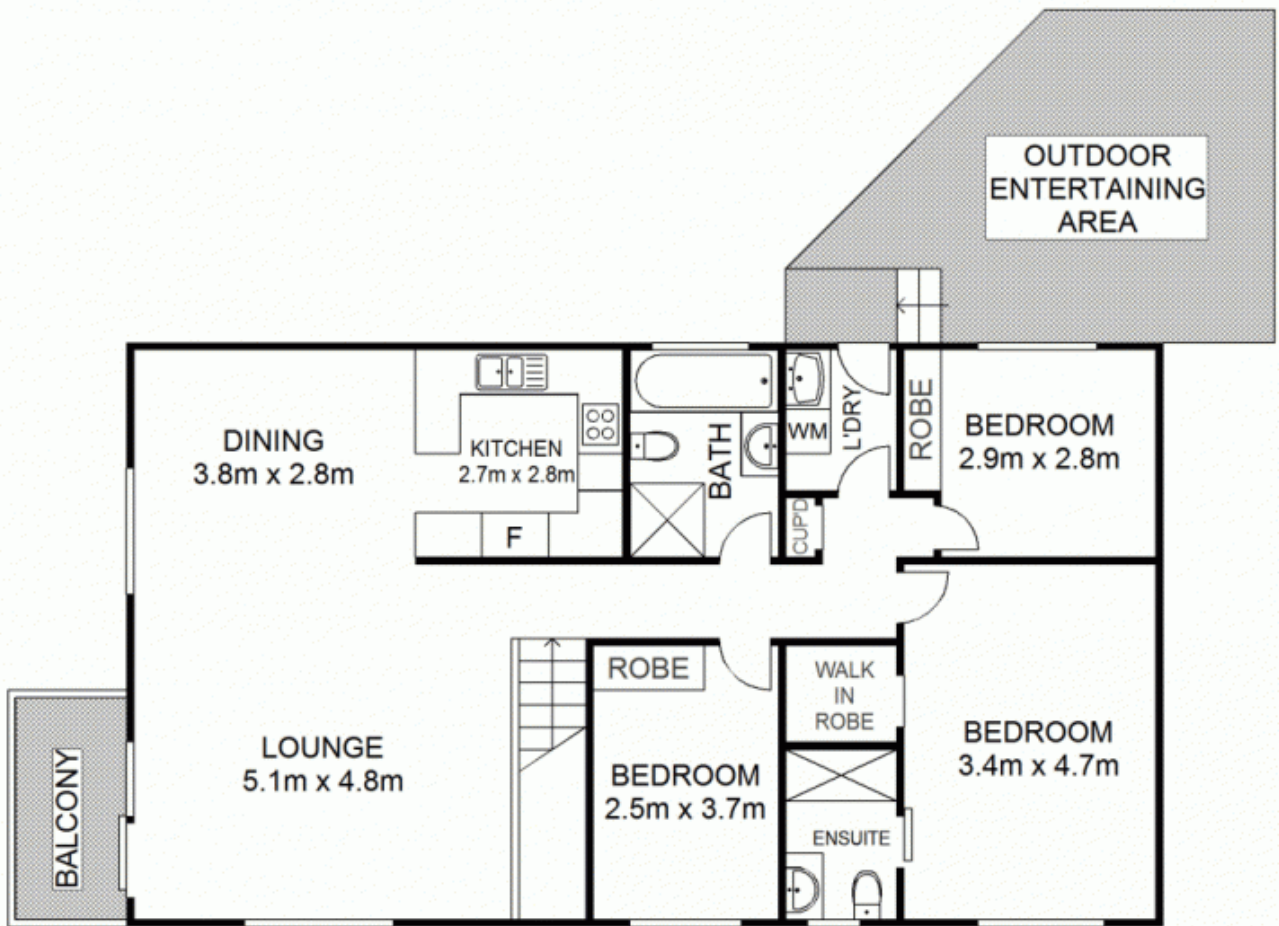

LEVEL ONE

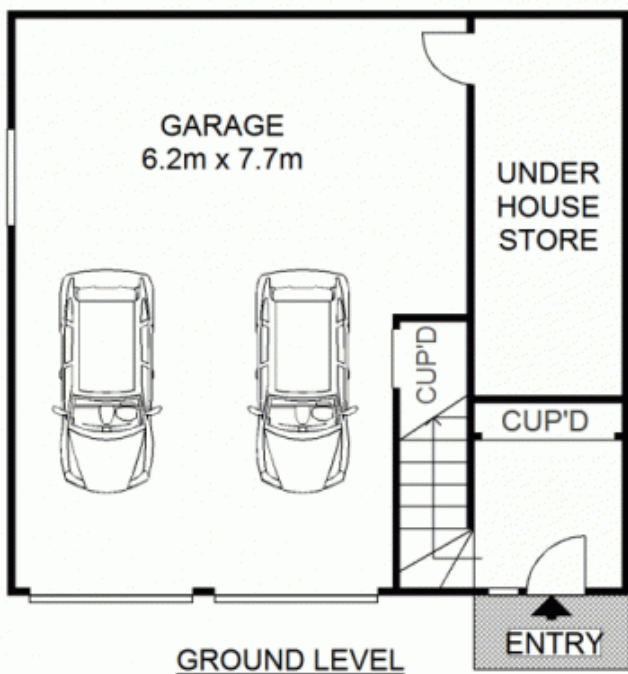

GROUND LEVEL



Scale shown in metres. All dimensions herein are approximate and gathered from sources believed to be reliable. Whilst every effort is made for the accuracy of our floor plans, interested parties should rely on their own enquires. Floor Plans by Industrie Media | industriemedia.tv

6/16 Handley Avenue, Thornleigh

